

# CHARLES L. TATE, JR. AND ASSOCIATES

CONSULTING FORESTER AND REAL ESTATE BROKER

POST OFFICE BOX 668  
LAKE WACCAMAW, NORTH CAROLINA 28450

TELEPHONE: 910-646-3764

FAX: 910-646-4429

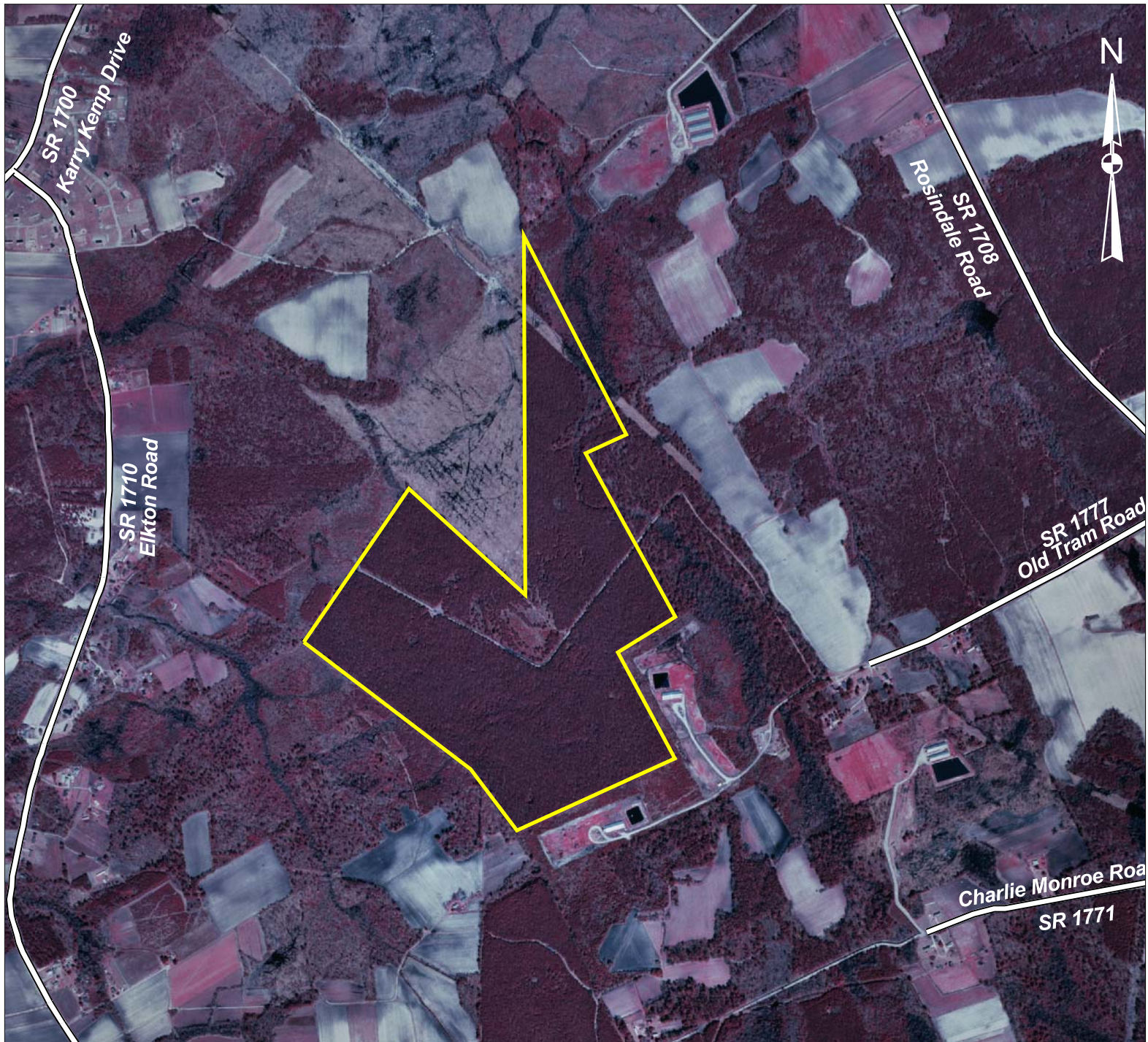

LEGEND	
TRACT BOUNDARY	—————
TOWNSHIP TYPE BOUNDARY	- - - - -
PUBLIC ROAD	===== ===== =====
PRIVATE ROAD	-----
RAILROAD	—————           —————
POWERLINE	—●—●—●—●—●—
CREEK	~~~~~
CANAL / DITCH	.....
BUILDINGS	■ ■ ■ ■ ■

## ALEC GREGG TRACT

COUNTY: BLADEN

TOWNSHIP: BROWN MARSH

SCALE: 1" = 1,320 FEET

ACRES: 155.58